

*Let Us Think That
We Build Forever . . .*

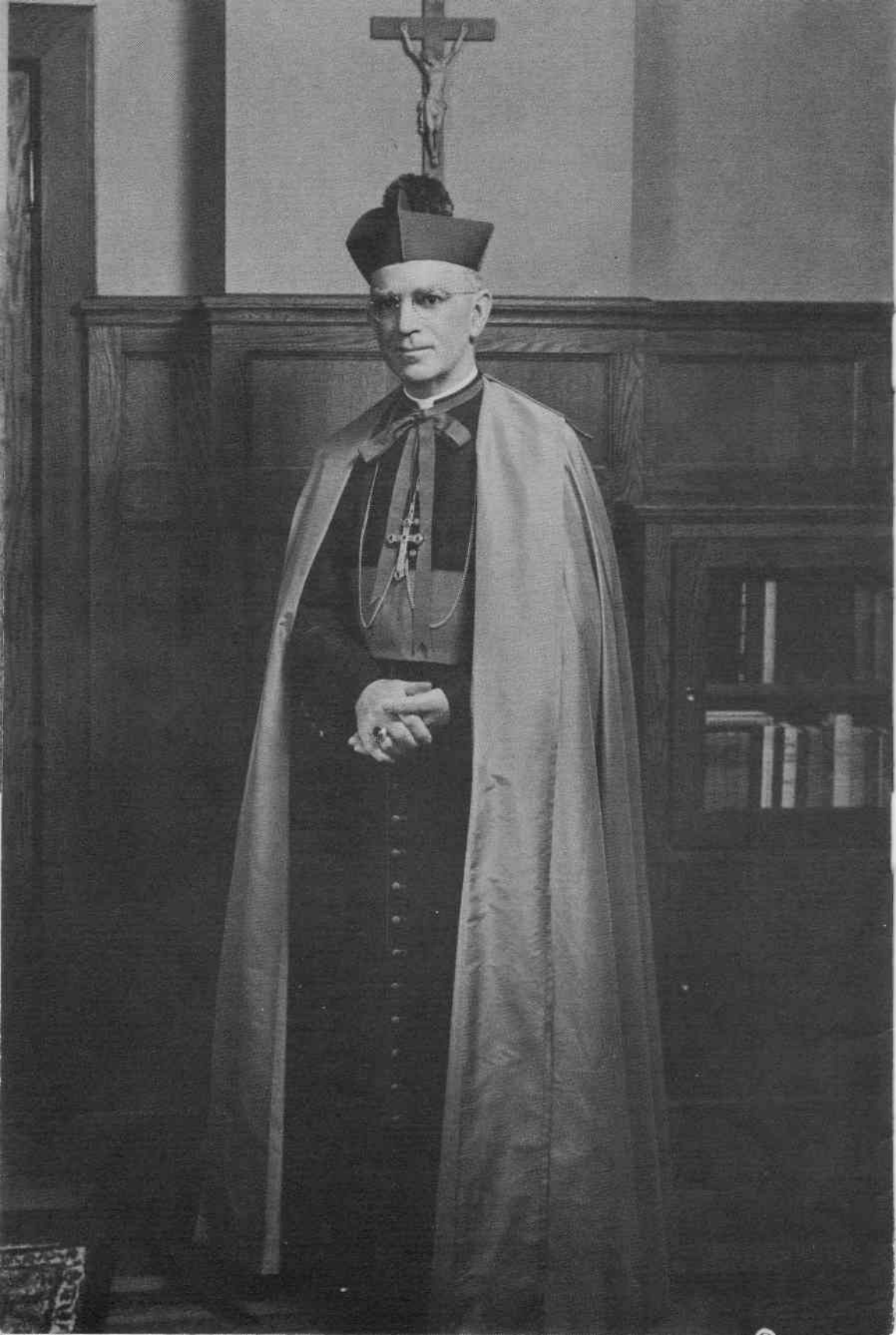

**ST. THOMAS THE APOSTLE
NEW CHURCH BUILDING FUND**

**BLOOMFIELD
NEW JERSEY**



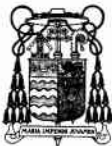

ARCHDIOCESE OF NEWARK
CHANCERY OFFICE
THIRTY-ONE MULBERRY STREET
NEWARK 2, NEW JERSEY

OFFICE OF THE ARCHBISHOP

August 24, 1955.

Dear Father Magnier:

Your plan to conduct a campaign for funds in order to meet the constructional cost of a new Church has my cordial approval. As we watched with pleasure the growth of St. Thomas Parish, our admiration for the strong faith and generous cooperation of your esteemed parishioners has correspondingly increased. It is but natural that they would now desire a fitting church which will be at once their external magnificent act of faith and, at the same time, the salutary testimonial for future generations of their praiseworthy sacrifices for the cause of religion.

May God bless abundantly all who help you bring the planned campaign to a successful conclusion.

Yours sincerely in Christ,

Thomas A. Boland

Archbishop of Newark.

Reverend Michael A. Magnier,
St. Thomas Rectory,
60 Byrd Avenue,
Bloomfield, N. J.

Weekly
Subscriptions

1—MAIN ALTAR—INCLUDING DOSSAL, TABERNACLE AND CRUCIFIX	\$120.00
2—ORGAN CONSOLE AND CHAMBER	55.00
3—DRIVEWAY—PARKING AREA AND WALKS	50.00
4—ALTAR RAILINGS AND GATES	45.00
5—NARTHEX or (VESTIBULE)	45.00
6—LANDSCAPING	45.00
7—COMPLETE SOUND (Loud Speaker) SYSTEM	40.00
8—STAINED GLASS ROSE WINDOW	35.00
9—PASSAGE ENCLOSURE	30.00
10—VESTMENT CASE	25.00
11—LECTERN or PULPIT	25.00
12—EAST CHAPEL ALTAR	25.00
13—WEST CHAPEL ALTAR	25.00
14—MARBLE BAPTISMAL FONT AND COVER	25.00
15—ALTAR IN EAST SHRINE NICHE	20.00
16—ALTAR IN WEST SHRINE NICHE	20.00
17—BOYS' SACRISTY (Equipment including Wardrobes and Crucifix)	20.00
17A—SCULPTURED FIGURES OVER MAIN ENTRANCE	20.00
18—HONOR ROLL	10.00
19—BAPTISTRY GATES	10.00
20—ANTE ROOM GATES	10.00
21—18—STAINED GLASS WINDOWS (IN CLERESTORY)	each 10.00
22—4—CONFESSIONALS	each 10.00
23—9—STAINED GLASS WINDOWS (EAST TRANSEPT CHAPEL)	each 9.00
24—9—STAINED GLASS WINDOWS (WEST TRANSEPT CHAPEL)	each 9.00
25—SACRED VESTMENTS	9.00
26—CANDELABRA AND CROSS (MAIN ALTAR)	9.00
27—SANCTUARY LIGHTING FIXTURES	9.00
28—EAST SHRINE NICHE	8.00
29—WEST SHRINE NICHE	8.00
30—6—BRONZE BELLS OR CHIMES	each 8.00
31—22—STAINED GLASS WINDOWS (SIDE AISLES)	each 7.00
32—2—STATUE AND NICHE (In Vestibule)	each 6.00
33—2—STATUE AND PEDESTAL (In Ante-Room)	each 6.00
34—STATUE AND PEDESTAL (E. SHRINE NICHE)	6.00
35—STATUE AND PEDESTAL (W. SHRINE NICHE)	6.00
36—STATUE—EAST CHAPEL ALTAR	6.00
37—STATUE—WEST CHAPEL ALTAR	6.00
38—DRESSERS—STORE CLOSETS—FLOWER CABINET AND SINK (Work Sacristy)	6.00
39—LIGHTING AND FIXTURES (PRIEST SACRISTY)	5.00
40—CRUCIFIX IN BAPTISTRY	5.00
41—LIGHTING AND FIXTURES (BOYS SACRISTY)	5.00
42—14—STATIONS OF THE CROSS	each 5.00
43—SEDELIA (SANCTUARY)	5.00
44—LIGHTING AND FIXTURES (WORK SACRISTY)	5.00

Memorials

Every memorial subscriber will have his or her inscription listed on a plaque identifying the memorial. In addition every subscriber to the fund will have his or her name permanently inscribed as a founder of the Church.

Due to the fact that the choice of memorials will narrow quickly, it is suggested that you telephone your request as soon as you have reached a decision. Call EDison 8-5800 or EDison 8-9190.

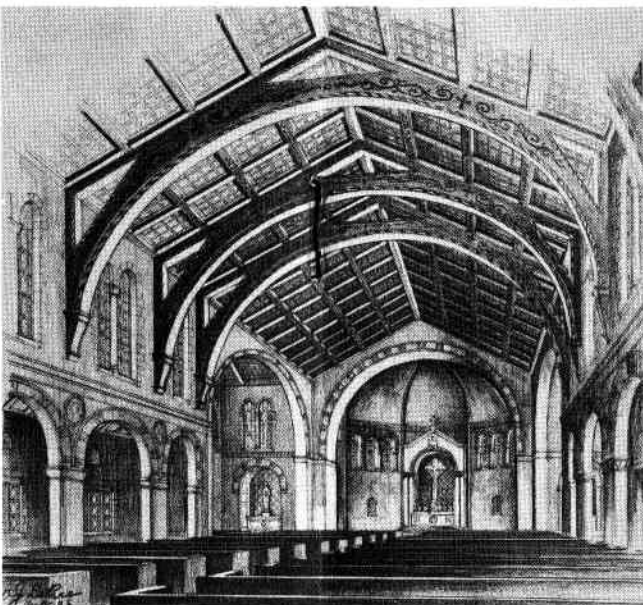

\$400,000 Our Goal

Weekly
Subscriptions

45—4—LIGHTING AND FIXTURES (VESTIBULE)	each 4.00
46—TABLE IN BAPTISTRY	4.00
47—STAINED GLASS WINDOW (BAPTISTRY)	4.00
48—2—LIGHTING FIXTURES (BAPTISTRY)	each 4.00
49—CABINET FOR RELIGIOUS ARTICLES (ANTE ROOM)	4.00
50—2—LIGHTING FIXTURES (ANTE ROOM)	each 4.00
51—14—LIGHTING FIXTURES (CLERESTORY)	each 4.00
52—RAIL AND GATE (EAST SHRINE NICHE)	4.00
53—RAIL AND GATE (WEST SHRINE NICHE)	4.00
54—2—STAINED GLASS WINDOWS (EAST SHRINE NICHE)	each 4.00
55—2—STAINED GLASS WINDOWS (WEST SHRINE NICHE)	each 4.00
56—CENSOR CLOSET	4.00
57—BANNER CLOSET	4.00
58—4—LIGHTING AND FIXTURES (CHOIR BALCONY)	each 4.00
59—3—LIGHTING FIXTURES (EAST CHAPEL)	each 3.50
60—3—LIGHTING FIXTURES (WEST CHAPEL)	each 3.50
61—OSTENSORIUM	3.50
62—52—22' PEWS—14 PERSONS (NAVE)	each 3.50
63—9—22' PEWS—14 PERSONS (E. CHAPEL)	each 3.50
64—9—22' PEWS—14 PERSONS (W. CHAPEL)	each 3.50
65—2—MARBLE PEDESTAL HOLY WATER FONTS (VESTIBULE)	each 3.00
66—2—MARBLE PEDESTAL HOLY WATER FONTS (EAST CHAPEL)	each 3.00
67—2—MARBLE PEDESTAL HOLY WATER FONTS (WEST CHAPEL)	each 3.00
68—20—18' PEWS—12 PERSONS (NAVE)	each 3.00
69—2—HOLY WATER FONTS AND CONTRIBUTION BOXES (NAVE)	each 3.00
70—12 AISLE LIGHTING AND FIXTURES (CLERESTORY)	each 3.00
71—2 HOLY WATER FONTS AND CONTRIBUTION BOXES (EAST CHAPEL)	each 3.00
72—2 HOLY WATER FONTS AND CONTRIBUTION BOXES (WEST CHAPEL)	each 3.00
73—3—LIGHTING AND FIXTURES (E. SHRINE NICHE)	each 3.00
74—3—LIGHTING AND FIXTURES (W. SHRINE NICHE)	each 3.00
75—SANCTUARY VIGIL LIGHT	3.00
76—SACRARIUM (PRIEST SACRISTY)	3.00
77—OIL CABINET AND SHELF (BAPTISTRY)	2.50
78—STAINED GLASS WINDOW (E. CHAPEL VESTIBULE)	2.50
79—STAINED GLASS WINDOW (W. CHAPEL VESTIBULE)	2.50
80—VOTIVE STAND (WEST CHAPEL ALTAR)	2.50
81—VOTIVE STAND (EAST CHAPEL ALTAR)	2.50
82—HOLY OIL CABINET (SANCTUARY)	2.50
83—CREDENCE SHELF AND NICHE (SANCTUARY)	2.50
84—MISSALS—SET	2.50
85—2—STAINED GLASS WINDOWS (E. BELFRY)	each 2.50

Memorials (continued)

Weekly
Subscriptions

86-2-STAINED GLASS WINDOWS (W. BELFRY)	each	2.50
87-8-PEWS-9 PERSONS (CHOIR BALCONY)	each	2.50
88-2-BISHOP SHIELDS AND PLAQUES (VESTIBULE)	each	2.50
89-3-LEADED GLASS WINDOWS (PRIEST SACRISTY)	each	2.50
90-ASPERGILLUM		2.50
91-BALCONY FACIA CLOCK		2.50
92-4-PEWS-7 PERSONS (CHOIR BALCONY)		2.50
93-CRUCIFIX (ANTE ROOM)		2.50
94-4-AISLE LIGHTING FIXTURES (E. CHAPEL)	each	2.50
95-4-AISLE LIGHTING FIXTURES (W. CHAPEL)	each	2.50
96-EXTERIOR LIGHTING FIXTURES (E. CHAPEL)		2.50
97-EXTERIOR LIGHTING FIXTURES (W. CHAPEL)		2.50
98-2-CANDLE HOLDERS (EAST SHRINE)	each	2.50
99-2-CANDLE HOLDERS (WEST SHRINE)	each	2.50
100-3-LEADED GLASS WINDOWS (EAST ENTRY)	each	2.50
101-3-LEADED GLASS WINDOWS (WEST ENTRY)	each	2.50
102-CRUCIFIX (PRIEST SACRISTY)		2.50
103-3-PANELS (PRIEST SACRISTY)	each	2.50
104-2-PANELS (WORK SACRISTY)	each	2.50
105-10 LEADED GLASS WINDOWS (PASSAGE)	each	2.50
106-2 CONTRIBUTION BOXES (VESTIBULE)	each	2.50
107-PRAYER SCRIPT (BAPTISTRY)		2.50
108-PEW SEAT (BAPTISTRY)		2.50
109-PEW SEAT (ANTE ROOM)		2.50
110-STAINED GLASS PANEL AND DOOR (E. CHAPEL)		2.50
111-STAINED GLASS PANEL AND DOOR (W. CHAPEL)		2.50
112-FRAMED PRAYERS IN SCRIPT (PRIEST SACRISTY)		2.50
113-CLOCK (PRIEST SACRISTY)		2.50
114-4 LIGHTING AND FIXTURES (PASSAGE ENCLOSURE)	each	2.50
115-3 LIGHTING AND FIXTURES (EAST CHAPEL)	each	2.50
116-3 LIGHTING AND FIXTURES (WEST CHAPEL)	each	2.50
117-CANDELABRA AND CROSS (E. CHAPEL ALTAR)		2.50
118-CANDELABRA AND CROSS (W. CHAPEL ALTAR)		2.50
119-MAGAZINE RACK (VESTIBULE)		2.50
120-PREDIEU (ANTE ROOM)		2.50
121-INTERIOR LIGHTING FIXTURE (East Chapel Vestibule)		2.50
122-INTERIOR LIGHTING FIXTURE (West Chapel Vestibule)		2.50
123-KNEELER AND STEP (E. SHRINE NICHE)		2.50
124-KNEELER AND STEP (W. SHRINE NICHE)		2.50
125-2-HEARING AIDS IN CONFESSIONAL (For deaf)	each	2.50
126-CONTRIBUTION BOXES (SANCTUARY)		2.50
127-PREDIEU (PRIEST SACRISTY)		2.50
128-CLOCK (BOYS' SACRISTY)		2.50

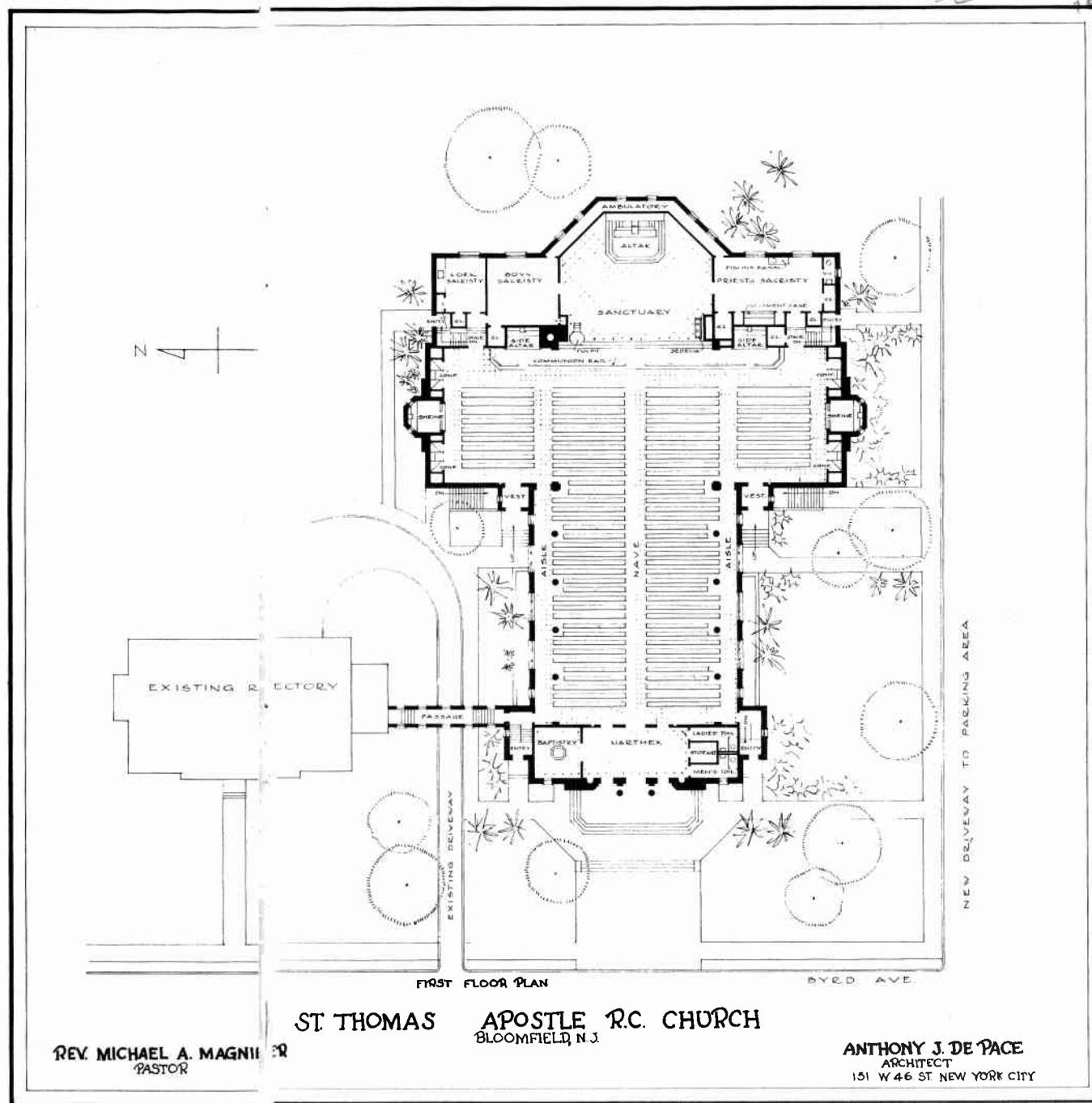

Campaign Committee

HONORARY CHAIRMAN

Rev. Michael A. Magnier

HONORARY VICE-CHAIRMAN

Rev. Joseph M. Doyle

Rev. Martin F. O'Brien

CO-GENERAL CHAIRMEN

James J. Carlos

Joseph A. Gillis

EXECUTIVE VICE-CHAIRMEN

James E. Carlos

Bruce Cumming

Joseph Deering

Joseph Drudy

David Falk

Joseph Gorman

Benjamin Gregg

Joseph Imfeld

Harry Jordan

Anthony Konsulis

Joseph D. Lintott

Harry Lockwood

Edward McLaughlin

Henry Moranski

Edward Neylon

Bernard N. Oliger

Henry Regan

Vincent Russo

George A. Smith

John A. Smith

Bernard J. Soloman

Charles Spaes

Harold Tyne

Alfred Ward, Sr.

VICE-CHAIRMEN

George P. Albiez

James H. Beale

Alexander J. Bennetto

Vincent J. Bionno

James A. Brennan, Jr.

Nelson E. Casamassina

Kenneth Codella

Wesley Coleman, Sr.

James J. Cooney

Albert Couvrette

Henry P. Czachorowski

Adalbert Des Rochers

Nicholas Di Giovanni

Joseph M. Doyle

Harry A. Ducat

Edward Dwyer

Edward P. Ehrenberg

Robert F. Ewald

Louis Faltermeier

James F. Fleming

James J. Foley, Jr.

James S. Galloway

Christopher J. Garrabrant

Charles W. Griffith

Edward L. Hannon, Sr.

Frank E. Hauck

William Henkel

William J. Higgins

Walter Holmes

Edward J. Hope

Thomas Hueston

Franz Imhoff

Victor J. Kelly

Vincent P. Kelly

Francis Xavier Larkin

Leo J. Laubengeiger, Jr.

Nicholas Leo

Harry A. Lewis

Thomas Loughlin

Michael Lynskey

Adfer McDaniel

Sherman McGovern

Frank McLaughlin

Thomas Maier

Ford Marquis

John S. Miller

Edward Murphy

Joseph A. Napoli

Thomas O'Brien

Raymond A. Peck

Nicholas Petriella

Frank Prettyman

Robert W. Pritchard

Paul S. Procissi

Joseph Rec

Frank Reilly

James A. Ruffalo

Gerald Ryan

Edward Sadowski

Matthew Schedler, Sr.

John Scheibl

Frank W. Sehulster

John Smyth

Thomas M. Stack

Harry A. Stark

Francis Storch

John H. Tiernan

Anthony Vescuso

John G. Walsh

Alfred J. Ward, III

William White

TEAM CAPTAINS

George Abdow

Matthew Andolino

Harry Ashe

William Berry

Edward Birmingham

Harry B. Bott

John Boyle

Richard Brady

Joseph F. Brady

James Bray

John Brennan

Peter A. Brock

Eugene Charles Buckley

Neil Burns

William Bushey

Harold Busold

Robert J. Cahill

Alphonso T. Casiere

Lawrence T. Clark

Bernard Clarke

Patrick Clifford

Edward Conrad

William E. Criqui

Michael Crisci

Edward C. Cuddy

Leo Daniels

Henry De Mattia

Henry Des Rosiers

Albert De Tommaso

Edward Donahue

William Donahue

Eugene Donegan

Frank W. Dougherty

William Doyle

Richard F. Dugan

Frank Enright

Joseph Finlay

Charles G. Flanagan

James Foley

Edward Ganning

Alphonse N. Giordano

Joseph Gough

Timothy Hearne

Henry F. Hekker

John F. Heuer

Martin Higgins

Robert J. Higgins

Paul E. Higgins

John Hingel

Maurice E. Karosen

John Kearney

Joseph E. Keegan

Edward Keenan

John Kennedy

Robert P. Kittine

Alex J. Klement

William A. Kubat

Raymond Langlois

Arthur E. Lape

John J. Lauter

James Leary

Vincent Leo

Edward J. Long

Earl Lunger

Martin F. Lyons

Donald Macfarlane

John McCabe

John T. McDermott

Thomas J. McDonough

Joseph McKay

Joseph McLaughlin, Jr.

William McNeely

David McTernan

Joseph McWilliams

John J. Milmoe

Harold Moore

Joseph S. Moore

Charles W. Moore

Andrew G. Mora

Joseph J. Moses

Arthur A. Mossey

Michael O'Bryan

James O'Hara

Dillon O'Rourke

Nicholas Pisciagno

Roland Piersall

Vincent E. Pilsbury

Alfred J. Puchis

Frank Puleo

Leo Pruner

Nathaniel R. Real

Joseph A. Reed, Sr.

Charles Reilly

Henry Richard

George E. Rogers

Thomas J. Ruane

Joseph F. Rush

Enmet Ryder

Timothy J. Ryan

John S. Sanok

Arthur W. Sauer

Victor Schingo

Herman F. Schmidt

Lambert Schoof

John J. Sehulster

John B. Sheridan

Fred Shumate

Michael Smith

Joseph P. Smolen

Stephen Sopko

George Staruch

Joseph Stetter

Earl E. Stoveken

David C. Townsend

Ludwig F. Vetere

August Vetrand

Walter Werner

John P. Westley

Edwin Wraga

Wallace Wrubel

George Youngblood

Campaign Committee (cont.)

TEAM CAPTAINS

Thomas Butler
Marius Bressoud
TEAM MEMBERS
Elwood Addis
N. Accardo
Joseph Altinger
Kenneth B. Anderson
John Baillie
Richard A. Ballman
John J. Bardet
Joseph Barry
Richard H. Barry
Luciano M. Beddes
Richard Bessett
Walter Bez
Anthony Bianculli
Andrew Bocchini
Thomas P. Brennan
William J. Brisick
Patrick Buckley
Fred Bufanio
Edward J. Burns
William L. Callanan
Anthony Cammarata
James P. Carr
Walter Churmura
John Cirencione
James A. Clark
John A. Comer
Michael F. Comer
Carl Cottone
Herbert Cox
Robert L. Cregge
Alfonso J. Crudell
Arthur Cummings
Frank Curran
Nicholas Cutalo
William Dacey
Salvatore Dario
Walter J. Davis
George Decker
Como De Giacomo
Ralph Del Deo
James V. De Lorenzo
Alfonse J. De Luca
Charles Del Viscova
Jerry Del Vecchia
Ernest Deutsch
Robert T. Douel
Joseph R. Dowd
Martin W. Dunne
Joseph Durkin
William J. Eagan
Thomas Edwards
Bernard Fagan
Wadie Fahmie

Joseph H. Farrell
James F. Fawls
Thomas Ferruggia
Frank Filippone
Vincent E. Fitzgerald
Eugene J. Flanagan
Charles G. Flanagan
Joseph A. Gallagan
Richard Garner
Joseph Gialanella
Nicholas Giannotto
John Gillies
Richard Grady
Robert S. Gursej
Christopher Halpin
Dr. John F. Hamil
Alfred J. Hartley
Lawrence H. Haskin
William Henkel, Jr.
George Henkel
Russell F. Henry
James P. Hickey
Raymond G. Hoffeller
Frank O. Inderwies
Nelson Irvine
Walter Jarfas
John M. Jeffrey
Edwin W. Jamieson
Harold Jorgensen
Philip S. Judge
Thomas J. Karins
John R. Kelleher
Edward Kosinski
Albert Labbato
William Lamb
Russell Landon
Eugene Lang
Anthony A. Lebbad
Frank Lenahan
John T. Lennon
Raymond Levenduski
John F. Luddy
John McCarthy
Robert D. McElroy
Howard A. McFarland
William McGee
Frank McGrath
James P. McKenna
Joseph S. McMahan
John J. McMahon
Arthur J. McNally
Lawrence P. Maher
Fred C. Mamay
Joseph Mancuso
Frank Marasco
Bernard J. Martin

Lloyd C. Matthews
John J. Meakem
Edward Melvin
William H. Milmo
William J. Moreck
Thomas P. Morgan
Donald Mulhern
Nicholas J. Murphy
Thomas Murphy
Joseph T. Murray
Edward Mylod, Jr.
William J. Nally
Joseph B. Neigh
Chester L. Nelson
Thomas F. Nelson
E. J. Neumayer
David O'Boyle
John O'Connell
James P. O'Hara
Dr. Joseph W. Palis
James P. O'Hara
John Palmer
Daniel Peck
Anthony J. Perna
Joseph L. Petritus
Emil Plavezky, Jr.
Eugene Pruner
Edward Pysik
Lowel O. Randall
Joseph Rean
Frank Reiser
William Richardson
Lawrence Rieboldt
Thomas E. Rogers
John F. Rush
John E. Ryan
John L. Ryan
Anthony San Giacomo
Dominick Scaduto
C. L. Schall
Henry J. Schlosser
Edward A. Shields
Ralph Simek
Dr. John J. Siudmak
Louis Sode
J. G. Steib
Albert Strasser
John Sullivan
Lucien Richard Telson
Charles Tetter
Charles Viau
George Ward
Thomas Ward
Charles Wiener
Robert G. Winfield
Harold Wittig
Joseph Yaede
Paul Zeliff

"Therefore when we build, let us think we build forever. Let it not be for present delight, nor for present use alone; let it be such work as our descendants will thank us for, and let us think, as we lay stone on stone that a time is to come when these stones will be held sacred because our hands have touched them, and that men will say as they look upon the labor and wrought substance of them 'See this our fathers did for us.' "

—RUSKIN



Designed by Anthony J. De Pace who also planned the original parish buildings, our new Church will be of Cruciform design and Modern Romanesque character. The exterior will be distinguished by its twin towers.

The brick and limestone facing will blend in with the present School, Rectory and Convent buildings.

Of fireproof construction, the new edifice will face the Garden State Parkway and will be situated to the left of the Rectory facing the Garden State Parkway.

It wasn't by design

By ED GRANT

Robert S. Niewenhaus, recently named director of fund raising for the archdiocesan Office of Planning and Development, got into the business almost by accident when "doing as little as possible for as long as possible" after leaving service following World War II.

"A friend of my brother's asked me if I

**Robert
Niewenhaus**



would be interested in working," he recalls, "and, figuring that my father would not want to support me the rest of my life, I said okay. The next thing I knew I was a glorified office boy for a New York fund-raising firm."

Niewenhaus was born in the Bronx and was raised in a New York hotel, the Grand Concourse, owned by his family. "It was a great life," he recalls. "The ballplayers stayed there when their teams were playing at Yankee Stadium and, from the roof, with a good pair of binoculars, you could watch the games for free — with the help of a radio to fill in the details."

After two years with his first firm — involved in such campaigns as those for the Salvation Army, the New York Heart Association and the New York City Cancer Committee — and two more with Lawson Associates, a Catholic firm operating out of Rockville Centre, Niewenhaus came across the river to open his own business in Oradell.

"My first campaign here was at St. Catharine's, Glen Rock, which was then a new parish," he recalls. "I was going around ringing rectory doorbells and I ran into Msgr. Albert Mooney, who had

just been named pastor and was living with his good friend, Msgr. John McHenry, in Paramus. He took a liking to me and gave me my first job."

Niewenhaus went on to run more than 100 campaigns in the Newark Archdiocese. He devised the one-day solicitation system to eliminate a common complaint against campaigns: "they last too long." His favorite story about the success of the new method concerns a campaign in Bloomfield.

"The day we were to have the campaign, a hurricane broke. Archbishop Boland was literally blown into the door of the church when he came to bless the workers. He had to leave right after that for a confirmation, but by the time he got back to his home, I was able to call and tell him the campaign went over the top."

Niewenhaus takes a very practical view of his role as a fund raiser. "I look at it this way," he says. "The Church needs buildings in which to operate; it needs funds to carry on its charitable and social services. I believe if the need is there, and you can show it to the people, they will give the money. I don't buy the idea of giving just for giving's sake. In the archdiocese right now, there is a need."

Taking the job with the archdiocese will mean a major alteration in the life style of the Niewenhaus family. Running his own business, with campaigns centered in the September through June period, he and his family were able to spend long summer vacations at their second home in the province of Ontario. "Now I will be able to get up there just for weekends," he says, "but even with a six-hour drive each way, it's worth it."

There will also be less excitement to the routine, he admits, "but then I don't have to worry where the next campaign is coming from. And after 20 years, I've probably had enough of travel and excitement anyway."